Shops at Surfside
Cape Coral, Lee County, Florida

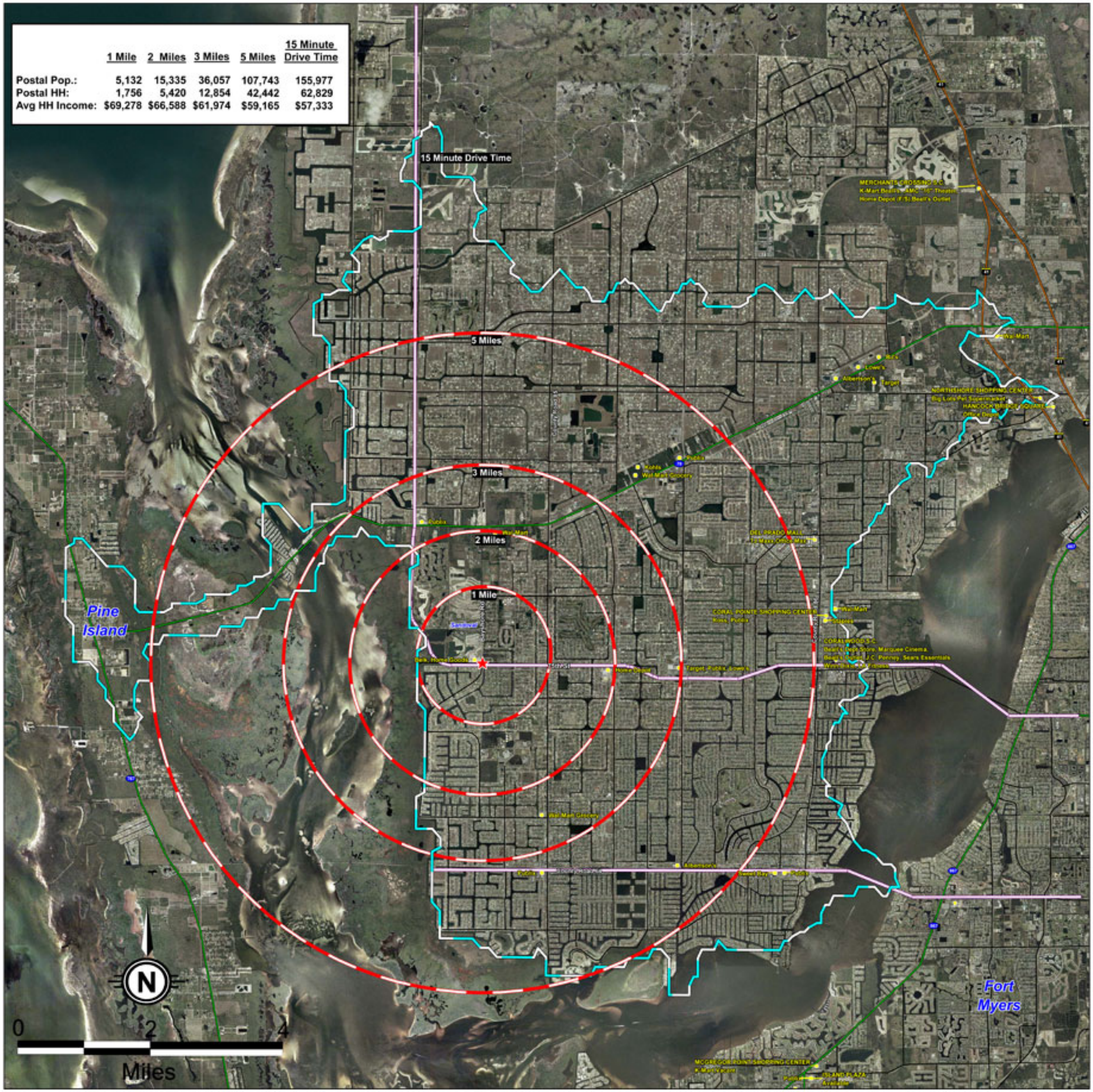

	1 Mile	2 Miles	3 Miles	5 Miles	15 Minute Drive Time
Postal Pop.:	5,132	15,335	36,057	107,743	155,977
Postal HH:	1,756	5,420	12,854	42,442	62,829
Avg HH Income:	$69,278	$66,588	$61,974	$59,165	$57,333